

56TH MEETING OF THE SOUTHERN REGIONAL SCIENCE ASSOCIATION

Conference Program 2017

**March 30 – April 1, 2017
Memphis, TN
Marriott Memphis East**

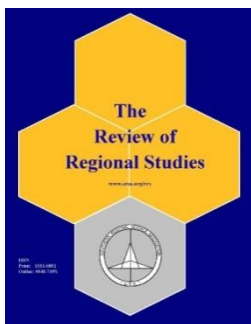

Southern Regional Science Association

AN INTERDISCIPLINARY ORGANIZATION, LOCATED IN THE SOUTHEASTERN UNITED STATES,
WITH MEMBERS IN APPROXIMATELY 40 STATES AND 7 COUNTRIES.

Sponsored By:

IMPLAN



West Virginia University

COLLEGE OF BUSINESS AND ECONOMICS

Bureau of Business and Economic Research



Sponsored By:



**JACKSONVILLE
UNIVERSITY**



Marriott Memphis East Floor Plan

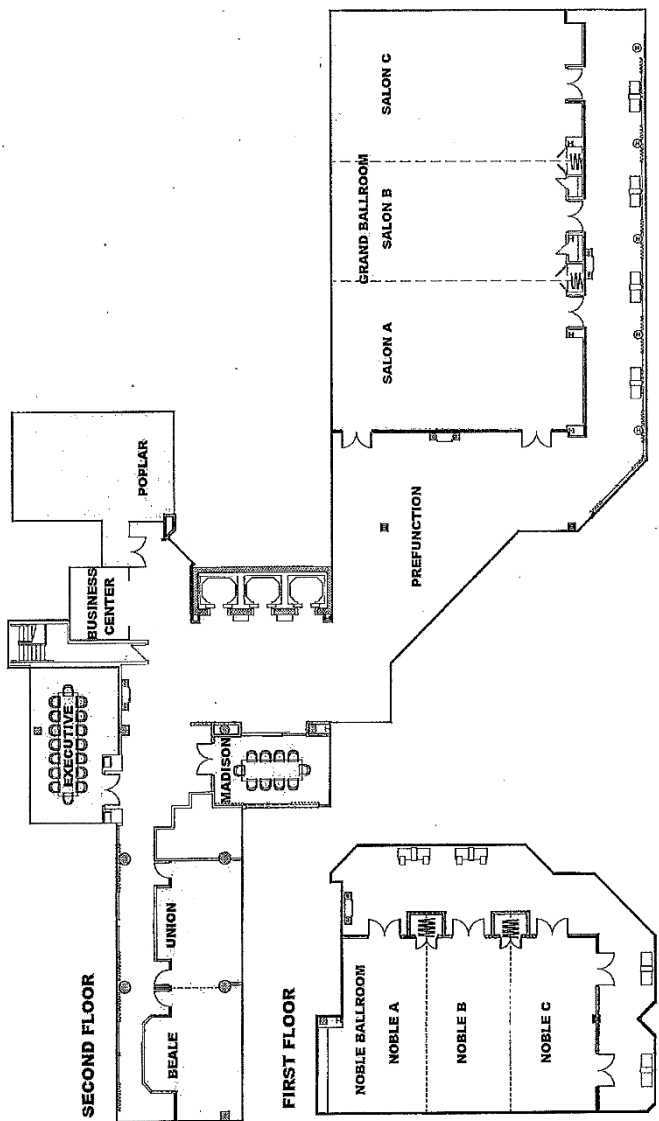

Announcements

Visit the exhibit tables of our sponsors in the Noble Prefunction room

Sponsor of Reception

Thank you to our **Gold** sponsor who provided financial support for the SRSA Reception and Undergraduate Poster Session:

- IMPLAN

Sponsors of Refreshment Breaks

Thank you to our sponsors who provided financial support for the refreshment breaks:

Silver Sponsors

- Bureau of Business and Economic Research, West Virginia University
- Regional Research Institute, West Virginia University

Other Sponsors

Bronze Sponsors

- Council for Community and Economic Research/C2ER
- Economic Research Service, United States Department of Agriculture
- Jacksonville University
- Economic Impact Analysis Program, University of Florida

Register for SRSA News

If you have not done so already, please go to

www.SRSA.org

and register for the SRSA News e-mail list.

SRSA Officers, 2016-2017

President

Brian Cushing, West Virginia University

President-Elect and Program Chair

Richard Cebula, Jacksonville University

Immediate Past President

Santiago Pinto, Federal Reserve Bank of Richmond

Co-Executive Directors

John Sporing, Jr., BEA, US Department of Commerce
(retired)

Heather Stephens, Treasurer, West Virginia University

NARSC Councilor

Thomas Knapp, Penn State Wilkes-Barre

Nominations Chair

Steven Deller, University of Wisconsin-Madison

Honors Chair and Graduate Student Papers

Michael Lahr, Rutgers, The State University of New Jersey

Council Members

Dayton Lambert, University of Tennessee

Frank Goetzke, University of Louisville

Don Lacombe, Texas Tech University

John Winters, Oklahoma State University

Tony Grubescic, Oregon State University

Carlianne Patrick, Georgia State University

Editors, *The Review of Regional Studies*

Amanda Ross, University of Alabama – Managing Editor

Mark Burkey, North Carolina A&T State University –
Technical Editor

Michael Lahr, Rutgers, The State University of New Jersey
– Advisory Editor

Conference Committee 2017

Richard Cebula (Chair), Jacksonville University

Brian Cushing, West Virginia University

John Connaughton, University of North Carolina-Charlotte

Christa Court, University of Florida

Rogina Gale, Jacksonville University

John Sporing, Jr., BEA, US Dept. of Commerce (retired)

Judith Stallmann, University of Missouri

Heather Stephens, West Virginia University

Daniel Sutter, Troy University

Past Presidents

Santiago Pinto, Federal Reserve Bank of Richmond
Steven Deller - University of Wisconsin-Madison
Michael L. Lahr - Rutgers, The State University of New Jersey
Dan Rickman - Oklahoma State University
Douglas P. Woodward - University of South Carolina, Columbia
Randall W. Jackson - RRI, West Virginia University
John E. Connaughton - University of North Carolina, Charlotte
Peter V. Schaeffer - West Virginia University
Nancy E. White - Bucknell University
David McGranahan - ERS, USDA
Cynthia Rogers - University of Oklahoma
Mark Partridge - The Ohio State University
Stephen M. Smith - Pennsylvania State University
Robert Gibbs - ERS, USDA
Frank Hefner - College of Charleston
John Rees - University of North Carolina, Greensboro
Judith Stallmann - University of Missouri
Andy Bernat - BEA, US Dept. of Commerce
David Barkley - Clemson University
David Mulkey - University of Florida
Carol T. West - University of Florida
Edward J. Malecki - The Ohio State University
John R. Kort - BEA, US Dept. of Commerce
Thomas G. Johnson - University of Missouri
Andrew M. Isserman - University of Illinois, Urbana-Champaign
Mark S. Henry - Clemson University
David Rasmussen - Florida State University
Joseph Cartwright - US Dept. of Defense
William Latham - University of Delaware
Hugh W. Knox - BEA, US Dept. of Commerce
Barry Moriarty - University of North Carolina
James C. Hite - Clemson University
A. Ray Grimes - KPMG LLP
William J. Serow - Florida State University
Richard Olsen - Applied Business Research
John H. Cumberland - University of Maryland
Niles M. Hansen - University of Texas, Austin
Lowell D. Ashby - US Dept. of Commerce
Shirley F. Weiss - University of North Carolina
Monroe Newman - Pennsylvania State University
William H. Miernyk - RRI, West Virginia University
James M. Stepp - Clemson University
Alan R. Winger - FHLB of Cincinnati
William A. Schaffer - Georgia Institute of Technology
Robert T. Miki - US Dept. of Commerce

Fellows

Walter Isard - Cornell University
Edgar S. Dunn - University of Florida
William H. Miernyk - RRI, West Virginia University, 1981
Lowell D. Ashby - BEA, US Dept. of Commerce
Rutledge Vining - University of Virginia
F. Stuart Chapin, Jr. - University of North Carolina
Charles L. Leven - Northwestern University, 1991
William A. Schaffer - Georgia Institute of Technology, 1992
Niles M. Hansen - University of Texas, Austin, 1993
Brian Berry - University of Texas, Dallas, 1995
James Hite - Clemson University
John H. Cumberland - University of Maryland, 2000
Thomas Johnson - University of Missouri, Columbia, 2002
Mark S. Henry - Clemson University, 2004
Hugh Knox - BEA, US Dept. of Commerce, 2006
David Barkley - Clemson University, 2008
Henry (Chip) Herzog - University of Tennessee, 2008
John Kort - ERS, USDA, 2009
Andrew M. Isserman - University of Illinois, Urbana -
Champaign, 2010
Judith I. Stallmann - University of Missouri, 2010
Brian J. Cushing - West Virginia University, 2011
Nancy White - Bucknell University, 2012
Mark Partridge - Ohio State University, 2013
Dan Rickman - Oklahoma State University, 2013
James P. LeSage - Texas State University, 2014
Randall W. Jackson - RRI, West Virginia University, 2015
M. Rose Olfert, University of Saskatchewan, 2016

Welcome to SRSA's 56th Conference

The Participant Index located on pages 37-38 shows when and in what session you are scheduled. Verify the timing and location of your papers and sessions.

The following provides a guide to the etiquette for all sessions:

- Each paper presentation generally is allotted twenty minutes.
- Discussants should prepare five minutes of remarks, allowing five minutes for questions and comments from other attendees.
- Session chairs and presenters should arrive ten minutes early for audio/visual preparation.
- It is the responsibility of the session chair to ensure a compatible laptop will be available in the session.
- Session chairs should preserve the order of the session to facilitate attendees who may be attempting to hear papers in concurrent sessions.
- Presenters and discussants should remain for the entire session.

56TH SRSA ANNUAL MEETING: PROGRAM OVERVIEW

Thursday, March 30

12:00pm-5:00pm

Registration: Noble Prefunction

3:30pm-5:30pm

Session 1A: State Forecasts – Noble B

Session 1B: Empirical Studies on the Effect of Targeted
Economic Development Incentives –
Noble C

6:30pm-9:00pm

SRSA Council Meeting: Noble A
(By Invitation Only)

Friday, March 31

7:00am-5:00pm

Registration: Noble Prefunction

7:00am-8:00am

Continental Breakfast: Noble Prefunction

8:00am-10:00am

Session 2A: Issues Involving Income Distribution –
Noble A

Session 2B: Regional Housing Market Issues I –
Noble B

Session 2C: Entrepreneurial, Educational & Regional
Economics – Noble C

Session 2D: Spatial Econometrics I - Poplar

10:00am-10:30am

Refreshment Break: Noble Prefunction

10:30am-12:00pm

Session 3A: Issues in Agricultural Economics –
Noble A

Session 3B: Urban and Rural Economics Topics I –
Noble B

Session 3C: Regional Economic Challenges – Noble C

Session 3D: Energy & Environmental Issues – Poplar

12:15pm-1:45pm

Awards Luncheon: Salon A/B

2:00pm-4:00pm

Session 4A: Targeted Economic Development
Incentives, Economic Freedom, and
Entrepreneurship – Noble A

Session 4B: Select Topics in Regional & Urban
Economics II – Noble B

Session 4C: Urban and Rural Economics Topics II –
Noble C

Session 4D: Regional Development & Related Issues –
Poplar

5:30pm-6:30pm

Undergraduate Poster Presentations – Salon A/B

6:30pm-8:30pm

Reception: Salon A/B

Saturday, April 1

7:00am-12:00pm

Registration: Noble Prefunction

7:00am-8:00am

Continental Breakfast: Noble Prefunction

RRS Editor Breakfast: **Salon A**
(BY INVITATION ONLY)

8:00am-10:00am

Session 5A: Regional Growth and Related Issues I –
Noble A

Session 5B: Regional Growth and Related Issues II –
Noble B

Session 5C: Regional Labor Markets – Noble C

Session 5D: Spatial Econometrics II - Poplar

10:00am-10:30am

Refreshment Break: Noble Prefunction

10:30am-12:00pm

Session 6A: Regional Applications of Econometrics –
Noble A

Session 6B: Regional Factor Market-Related Topics –
Noble B

Session 6C: Selected Regional Economic Issues –
Noble C

Session 6D: Regional Entrepreneurship - Poplar

12:15pm-1:45pm

**Presidential Luncheon and SRSA Business Meeting:
Salon A/B**

2:00pm

56th SRSA Annual Meeting Ends

Thursday, March 30

3:30 pm – 5:30 pm

1A STATE FORECASTS

Room: Noble B

Chair: John Connaughton,
University of North Carolina-
Charlotte

The North Carolina Economic Outlook

John Connaughton, University of North
Carolina-Charlotte

The South Carolina Economic Outlook for 2017

Joseph Von Nessen, University of South
Carolina-Columbia

The West Virginia Economic Outlook

Brian Lego, West Virginia University

Discussants:

Judith Stallmann, University of Missouri

**1B EMPIRICAL STUDIES ON THE
EFFECT OF TARGETED ECONOMIC
DEVELOPMENT INCENTIVES**

Room: Noble C

Chair: Daniel Sutter, Troy
University

***Economic Development Incentives and
Income Inequality in US States***

Jia Wang, University of the South

Cynthia Rogers, University of Oklahoma

Stephen Ellis, University of Oklahoma

***Do Business Subsidies Lead to Increased
Economic Activity? Evidence from Arkansas's
Quick Action Closing Fund***

Jacob Bundrick, University of Central
Arkansas

***Economic Development Incentives, Reported
Job Creation and Local Employment***

Paul F. Byrne, Washburn University

***A New Estimate of State and Local Subsidies
to Business in the United States***

Kenneth Thomas, University of Missouri –
St. Louis

Discussants:

Jacob Bundrick, University of Central
Arkansas

Paul F. Byrne, Washburn University

Kenneth Thomas, University of Missouri –
St. Louis

Jia Wang, University of the South

6:30 pm – 9:00 pm

SRSA COUNCIL MEETING

Room: Noble A

(By Invitation Only)

Friday, March 31

7:00 am – 8:00 am

CONTINENTAL BREAKFAST

Room: Noble Prefunction

8:00 am – 10:00 am

2A INCOME DISTRIBUTION AND GROWTH

Room: Noble A

Chair: Randall Jackson, West Virginia University

Neighborhood Inequality Spillover Effects of Gentrification

Susane Leguizamon, Western Kentucky University

David Christafore, Weber State

IO-Snap Demonstration: IO State and National Analysis Program

Caleb Stair and Randall Jackson, West Virginia University

State Productivity and Growth

John Connaughton, University of North Carolina- Charlotte

Discussants:

John Connaughton, University of North Carolina- Charlotte

Susane Leguizamon, Western Kentucky University

Caleb Stair, West Virginia University

2B REGIONAL HOUSING MARKET ISSUES I

Room: Noble B

Chair: Amanda Ross, University of Alabama

Neighborhood Identity and Housing Prices

Douglas Woodward, University of South Carolina

Joseph Von Nessen, University of South Carolina

Ethnic Groups and Bargaining

Amanda Ross, University of Alabama

Adam Nowak, West Virginia University

Inquiry: Housing Price Movements Across US Cities

Dan Gerlowski, University of Baltimore

Ting Zhang, University of Baltimore

Dong Chen, University of Baltimore

Flood Hazards Impact on Neighborhood House Prices

Lei Zhang, North Dakota State University

Tammy Leonard, University of Dallas

Discussants:

Dan Gerlowski, University of Baltimore

Tammy Leonard, University of Dallas

Amanda Ross, University of Alabama

Douglas Woodward, University of South Carolina

2C ENTREPRENEURSHIP, EDUCATIONAL, AND REGIONAL ECONOMICS

Room: Noble C

Chair: Steven Deller, University of
Wisconsin-Madison

Corruption and Entrepreneurship: Evidence from US States

Can Chen, Florida International University

Shaoming Cheng, Florida International
University

Student debt and occupational choice: Entrepreneurship and start-up employment

Wade Litt, The Ohio State University

Francesco Renna, University of Akron

Discrete Choice with Social Capital: An Application to Entrepreneurship by Age Group

Tessa Conroy, University of Wisconsin-
Madison

Steven Deller, University of Wisconsin-
Madison

Are foreign-born researchers more innovative? Self-selection, mismatch, and the production of knowledge among PhD recipients in the U.S.

Rodrigo Perez-Silva, The Ohio State
University

Mark Partridge, The Ohio State University

William Foster, Pontificia Universidad
Catolica de Chile

Discussants:

Rodrigo Perez-Silva, The Ohio State
University

Shaoming Cheng, Florida International
University

Wade Litt, The Ohio State University

Steven Deller, University of Wisconsin-
Madison

2D SPATIAL ECONOMETRICS I

Room: Poplar

Chair: James Lesage, Texas State University

Spatial Effects of County Income Disparities and Growth in Pennsylvania, 1980-2015

Brian Sloboda, University of Phoenix

Yaya Sissoko, Indiana University of Pennsylvania

Naloxone access law and opioid overdose in the U.S.

Elham Erfanian, West Virginia University

Alan Collins, West Virginia University

Daniel Grossman, West Virginia University

A Matrix Exponential Spatial Panel Model With Heterogeneous Coefficients

James Lesage, Texas State University

Yao-Yo Chih, Texas State University

Spatial Durbin Mixture Models

Gary Cornwall, University of Cincinnati

Discussants:

Yao-Yo Chih, Texas State University

Elham Erfanian, West Virginia University

Gary Cornwall, University of Cincinnati

Brian Sloboda, University of Phoenix

10:00 am – 10:30 am

REFRESHMENT BREAK

Room: Noble Prefunction

10:30 am – 12:00 pm

3A ISSUES IN AGRICULTURAL ECONOMICS

Room: Noble A

Chair: Wayne Miller, University of Arkansas

The Impact of non-local buyers on farmland prices

Constant Tra, University of Nevada, Las Vegas

Charles Towe, University of Connecticut

Developing Standard Procedures for Contribution Analysis of Agriculture and Forestry

Wayne Miller, University of Arkansas

Jennie Popp, University of Arkansas

Leah English, University of Arkansas

Multiregional Analysis the Southeastern US Agricultural Water Footprint

Dayton Lambert, University of Tennessee

Di Sheng, University of Tennessee

Burt English, University of Tennessee

Jamey Menard, University of Tennessee

Discussants:

Dayton Lambert, University of Tennessee

Constant Tra, University of Nevada, Las Vegas

Wayne Miller, University of Arkansas

3B URBAN AND RURAL ECONOMICS TOPICS I

Room: Noble B

**Chair: Heather Stephens, West
Virginia University**

The Economics of Rural America

**Heather Stephens, West Virginia
University**

Mark Partridge, The Ohio State University

Stephen Goetz, Penn State University

Micros in the Middle: Educational Attainment, Occupations, and Economic Well-Being in the Micropolitan US

Bonnie Bounds, The Ohio State University

Mortality in Midlife for Non-Hispanic Whites in Central Appalachia, 1999-2014.

**Frank O'Connor, Eastern Kentucky
University**

Discussants:

**Frank O'Connor, Eastern Kentucky
University**

**Heather Stephens, West Virginia
University**

Bonnie Bounds, The Ohio State University

3C REGIONAL ECONOMIC CHALLENGES

Room: Noble C

Chair: Melody Muldrow, University
of Arkansas at Little Rock

***Integrating People and Place: Quantitative
and Qualitative Approaches to Poverty
Analysis in Arkansas***

Melody Muldrow, University of Arkansas
at Little Rock

Malcolm Glover, Jack Welch Management
Institute

Spatial Analysis of Poverty in South Carolina

Willis Lewis, Winthrop University

Christopher Johnson, University of North
Florida

***Migrants and Boomtowns: Micro Evidence
from the U.S. Shale Boom***

Isha Rajbhandari, The Ohio State
University

Alessandra Faggian, The Ohio State
University

Mark Partridge, The Ohio State
University

Discussants:

Isha Rajbhandari, The Ohio State
University

Melody Muldrow, University of Arkansas
at Little Rock

Willis Lewis, Winthrop University

3D ENERGY AND ENVIRONMENTAL ISSUES

Room: Poplar

Chair: Peter Schaeffer, West Virginia University

Economic impacts of cancelled recreational trips to Northwest Florida after the Deepwater Horizon oil spill

Christa Court, University of Florida

Alan Hodges, University of Florida

Rodney Clouser, University of Florida

Sherry Larkin, University of Florida

Local employment effects of an oil price shock

Mouhcine Guettabi, University of Alaska Anchorage

Labor Force of the Appalachian Coal Industry

Peter Schaeffer, West Virginia University

Matthew Murray, University of Tennessee-Knoxville

Discussants:

Peter Schaeffer, West Virginia University

Christa Court, University of Florida

Mouhcine Guettabi, University of Alaska Anchorage

12:15 pm – 1:45 pm

AWARDS LUNCHEON

Room: Salon A/B

SRSA Fellows Address

Searching for Isard's Regional Essence: A Whole Greater than the Sum of its Parts

Douglas Woodward, University of South Carolina

2:00 pm – 4:00 pm

**4A TARGETED ECONOMIC
DEVELOPMENT INCENTIVES,
ECONOMICS FREEDOM, AND
ENTREPRENEURSHIP**

Room: Noble A

**Chair: Matthew Mitchell, George
Mason University**

***Using Economic Incentives to Offset State-
Level Deficiencies***

Pete Calcagno, College of Charleston

Frank Hefner, College of Charleston

***Is There a Tradeoff Between Economic
Development Incentives and Economic
Freedom?***

John Dove, Troy University

Daniel Sutter, Troy University

***Targeted Business Incentives and Firm
Deaths***

**Dean Stansel, Southern Methodist
University**

**Meg Patrick Tuszynski, Southern
Methodist University**

***Untargeted Incentives and
Entrepreneurship: An Analysis of Local Fiscal
Policies and Small Businesses in Florida***

David Guo, Florida International University

**Shaoming Cheng, Florida International
University**

Discussants:

**Shaoming Cheng, Florida International
University**

Frank Hefner, College of Charleston

John Dove, Troy University

**Meg Patrick Tuszynski, Southern
Methodist University**

**4B SELECT TOPICS IN
REGIONAL/URBAN ECONOMICS II**
Room: Noble B
Chair: William Schaffer, Georgia
Institute of Technology

***Developing County Level Input-Output
Models***

**William Schaffer, Georgia Institute of
Technology**

***Does Skill Aggregation Across Cities Diverge
or Converge? Evidence from the Mariel
Boatlift***

**Seung-Hun Chung, The Ohio State
University**

***Naturalization and the Productivity of
Foreign-Born Doctorates***

Daniel Crown, The Ohio State University

***Knowledge spillovers and wage inequality.
The side effect of the concentration of highly
educated workers in U.S. cities***

**Rodrigo Perez-Silva, The Ohio State
University**

Discussants:

**Seung-Hun Chung, The Ohio State
University**

Daniel Crown, The Ohio State University

**Rodrigo Perez-Silva, The Ohio State
University**

John Winters, Oklahoma State University

4C URBAN AND RURAL ECONOMIC TOPICS II

Room: Noble C

Chair: Mark Burkey, North Carolina
A&T State University

Geographic Accessibility to Hospitals in the United States: Rurality and Insurance Coverage

Mark Burkey, North Carolina A&T State
University

Mariama Sidibe, North Carolina A&T State
University

Unbearable Consequences: Bear Hunting and The Spillovers of Bear Property Damages in West Virginia

Caleb Stair, West Virginia University

Ohio's Wood Industry Cluster: Identifying Value-Added Opportunities in the Appalachian Region

Gilbert Michaud, Ohio University

G. Jason Jolley, Ohio University

Assessment of the Housing Capital Stock in Bogota: An Application of the Hedonic Valuation Methodology

William Orlando Prieto Bustos,
Universidad Católica de Columbia

Johanna Elizabeth Manrique Hernández,
Universidad Nacional de Colombia

Discussants:

Johanna Elizabeth Manrique Hernández,
Universidad Nacional de Colombia

Mark Burkey, North Carolina A&T State
University

Caleb Stair, West Virginia University

Gilbert Michaud, Ohio University

4D REGIONAL DEVELOPMENT AND RELATED ISSUES

Room: Poplar

Chair: Santiago Pinto, Federal Reserve Bank of Richmond

The Impacts of Transportation Investments in Turkey: at the Spatial Computable General Equilibrium Model framework

Metin Piskin, University of Illinois at Urbana-Champaign

A Panel Granger Causality Test of Total Factor Productivity, ICT Penetration, and Electricity Consumption: Evidence from Africa

Chali Nondo, Massachusetts College of Liberal Arts

The Impact of Federal Environmental Regulations of Local Economic Growth

Brianne Zimmerman, West Virginia University

Heather Stephens, West Virginia University

The Urban Transport System Choice in a Duocentric City Model

Santiago Pinto, Federal Reserve Bank of Richmond

Discussants:

Chali Nondo, Massachusetts College of Liberal Arts

Santiago Pinto, Federal Reserve Bank of Richmond

Metin Piskin, University of Illinois at Urbana-Champaign

Brianne Zimmerman, West Virginia University

5:30 pm – 6:30 pm

**UNDERGRADUATE POSTER
PRESENTATIONS**

Room: Salon A/B

**Chair: Heather Stephens, West
Virginia University**

***Impact of the Great Recession on Parish
Governments in Louisiana***

**Katherine Burley, Louisiana State
University**

***Exitability and Economic Freedom: Evidence
from the United States***

**Jennifer Mangano, West Virginia
University**

***Immigration and Baumolian
Entrepreneurship***

Josh Bedi, Mississippi State University

***An Analysis of the Changes in Income
Inequality across Brazilian Municipalities
from 2000 to 2010***

**Victoria Belcher, University of South
Carolina**

***Identifying Northeastern Regional Rural
Needs and Programs***

Stella Barrat, West Virginia University

***Mallard Fox Creek Industrial Park and
Cummings Research Park: Investigating
Employment and Income Impacts***

**Jared Grogan and Chris Brookshaw,
University of Alabama in Huntsville**

6:30 pm – 8:30 pm

SRSA RECEPTION

Room: Salon A/B

Saturday, April 1

7:00 am – 8:00 am

CONTINENTAL BREAKFAST

Room: Noble Prefunction

RRS EDITOR BREAKFAST

Room: Salon A

(By Invitation Only)

8:00 am –10:00 am

5A REGIONAL GROWTH AND RELATED ISSUES I

Room: Noble A

Chair: David Hughes, University of Tennessee

Creative Capital, Information and Communication Technologies, and Economic Growth in Smart Cities

Amit Batabyal, Rochester Institute of Technology

Peter Nijkamp, Tinbergen Institute

Self-employment effects on regional growth: A bigger bang for a buck?

Alexandra Tsvetkova, The Ohio State University

Mark Partridge, The Ohio State University

Michael Betz, The Ohio State University

Regional Craft Beer Industry Growth: Hurt, Help or Doesn't Matter for Regional Wine Industry

David Hughes, University of Tennessee

Dayton Lambert, University of Tennessee

Peer Group Comparisons of the Effect of High School Civic Engagement on Adult Political Participation

Olugbenga Ajilore, University of Toledo

Discussants:

Olugbenga Ajilore, University of Toledo

Amit Batabyal, Rochester Institute of Technology

Alexandra Tsvetkova, The Ohio State University

David Hughes, University of Tennessee

5B REGIONAL GROWTH AND RELATED ISSUES II

Room: Noble B

Chair: Jing Chen, West Virginia University

Geographical Scale, Industrial Diversity and Regional Economic Stability

Jing Chen, West Virginia University

Evolution of Industrial Hubs and Authorities in US

Shirshir Shakya, West Virginia University

How Centralized is U.S. Metro Employment?

Jason Brown, Federal Reserve Bank of Kansas City

Maeve Maloney, Federal Reserve Bank of Kansas City

Jordan Rappaport, Federal Reserve Bank of Kansas City

Aaron Smalter Hall, Federal Reserve Bank of Kansas City

Discussants:

Jason Brown, Federal Reserve Bank of Kansas City

Jing Chen, West Virginia University

Shirshir Shakya, West Virginia University

5C REGIONAL LABOR MARKETS

Room: Noble C

Chair: John Winters, Oklahoma State University

The Regional Effects of International Migration on Domestic Accumulation of Human Capital

Marian Manic, Whitman College

Locational Differences in Labor Supply Decisions of White and Minority Women

Natalia Kolesnikova, University of Mississippi

The Impact of Local Labor Market Conditions on Intergenerational Mobility

Bo Feng, The Ohio State University

Mark Partridge, The Ohio State University

Do Foreigners Crowd Natives out of STEM Degrees and Occupations? Evidence from the U.S. Immigration Act of 1990

Tyler Ransom, Duke University

John Winters, Oklahoma State University

Discussants:

John Winters, Oklahoma State University

Marian Manic, Whitman College

Natalia Kolesnikova, University of Mississippi

Bo Feng, The Ohio State University

5D SPATIAL ECONOMETRICS II

Room: Poplar

Chair: James Lesage, Texas State University

Partial privatization in asymmetric multi-market competition

Tohru Naito, Doshisha University

Akio Kawasaki, Kagoshima University

Revisiting Roback's (1982) Spatial Hedonic Equilibrium Model: A County-level Analysis with an Explicit Spatial Approach

Jinhyoung Kim, University of Missouri

Thomas Johnson, University of Missouri

John Pender, Economic Research Service, USDA

A heterogeneous coefficient approach to the knowledge production function

James Lesage, Texas State University

Corinne Autant-Bernard, Université Jean Monnet

Poverty Changes and Forced Migration: The Case of Colombia

Juan Tomas Sayago Gomez, West Virginia University

Discussants:

Juan Tomas Sayago Gomez, West Virginia University

Tohru Naito, Doshisha University

Jinhyoung Kim, University of Missouri

James Lesage, Texas State University

10:00 am – 10:30 pm

REFRESHMENT BREAK

Room: Noble Prefunction

10:30 pm – 12:00 pm

**6A REGIONAL APPLICATIONS OF
ECONOMETRICS**

Room: Noble A

Chair: Tim Komarek, Old Dominion
University

***Recurrent Flooding, Information
Asymmetries and Real Estate Prices:
Evidence from Hampton Roads, VA***

Timothy Komarek, Old Dominion
University

Larry Filer, Old Dominion University

Timothy Hodge, Oakland University

Jon Loftis, Virginia Institute of Marine
Sciences

***GIS Enabled Decision Support System for
Resource Allocation for Flood Disaster
Management***

Ather Ashraf, Planning and
Development Department, Punjab, Pakistan
Hira Sajid, Punjab University

***Modeling Network interdependencies of
regional economies using spatial
econometric techniques***

Peter Jarosi, West Virginia University

Discussants:

Ather Ashraf, Planning and
Development Department, Punjab, Pakistan

Peter Jarosi, West Virginia University

Timothy Komarek, Old Dominion
University

6B REGIONAL FACTOR MARKET-RELATED TOPICS

Room: Noble B

Chair: Jason Brown, Federal Reserve Bank of Kansas City

Response of Consumer Debt to Income Shocks: The Case of Energy Development Booms and Busts

Jason Brown, Federal Reserve Bank of Kansas City

Firm Survival in Rural America: Is Access to Capital a Barrier?

Sarah A. Low, Economic Research Service, USDA

Anil Rupasingha, Economic Research Service, USDA

Daniel Crown, The Ohio State University

Amenity and Geography of Innovation: Evidence from Chinese Cities

Min Zhang, Zhejiang University

Mark Partridge, The Ohio State University

Huasheng Song, Zhejiang University

Xiaochen Zhang, The Ohio State University

Discussants:

Min Zhang, Zhejiang University

Jason Brown, Federal Reserve Bank of Kansas City

Daniel Crown, The Ohio State University

6C SELECTED REGIONAL ECONOMIC ISSUES

Room: Noble C

Chair: Jinhwan Oh, Ewha Woman's University

Concentration or Congestion? Aid Fragmentation of Emerging Donors, with a Reference to Korean Education Aid to Cambodia

Jinhwan Oh, Ewha Woman's University

On Research and Development in a Model of Schumpeterian Economic Growth in a Creative Region

Amit Batabyal, Rochester Institute of Technology

Seung Yoo, Sookmyung Women's University

The Local-Organic Premium for Agricultural Produce: A Northern New England Case Study

Samantha Werner, University of New Hampshire

Scott Lemos, University of New Hampshire

John Halstead, University of New Hampshire

Ju-Chin Haung, University of New Hampshire

Discussants:

Samantha Werner, University of New Hampshire

Jinhwan Oh, Ewha Woman's University

Amit Batabyal, Rochester Institute of Technology

6D REGIONAL ENTREPRENEURSHIP

Room: Poplar

Chair: John Lombard, Old Dominion University

A Simultaneous Model of Youth Entrepreneurship and Financial Inclusion Across Developing Countries

Angela Lyons, University of Illinois at Urbana-Champaign

Sergio Contreras, University of Illinois at Urbana-Champaign

Poverty, Income Distribution and Small Business Activity: How do Women Entrepreneurs Factor into the Discussion?

Steven Deller, University of Wisconsin-Madison

Terra Conroy, University of Wisconsin-Madison

The Impact of Labor Regulations on Entrepreneurship: Causal Evidence from the United States

Sriparna Ghosh, West Virginia University

Punarjit Roychowdhury, Southern Methodist University

Discussants:

Sriparna Ghosh, West Virginia University

Sergio Contreras, University of Illinois at Urbana-Champaign

Steven Deller, University of Wisconsin-Madison

12:15 pm – 1:45 pm

**PRESIDENTIAL LUNCHEON AND SRSA
BUSINESS MEETING**

Room: Salon A/B

2:00 pm

END OF SRSA CONFERENCE

Notes

Participants Index

Participant		Email Address	Session
Ajilore	Olugbenja	gbenga.ajilore@utoledo.edu	5A
Ashraf	Ather	atherashraf@gmail.com	6A
Barrat	Stella	sdbarrat@mix.wvu.edu	Poster
Batabyal	Amitrajeet	aabgsh@rit.edu	5A, 6C
Bedi	Josh	Jkb200@msstate.edu	Poster
Belcher	Victoria	vbelcher@email.sc.edu	Poster
Bounds	Bonnie	bebounds@gmail.com	3B
Brookshaw	Chris	csb0012@uah.edu	Poster
Brown	Jason	jason.brown@kc.frb.org	5B, 6B
Bundrick	Jacob	jbundrick@uca.edu	1B
Burkey	Mark L	burkeym@gmail.com	4C
Burley	Katherine	kburle6@lsu.edu	Poster
Byrne	Paul		1B
Cebula	Richard	rcebula@ju.edu	
Chen	Jing	chenjing412@gmail.com	5B
Cheng	Shaoming	scheng@flu.edu	2C, 4A
Chih	Yao-Yu	y_c66@txstate.edu	2D
Christafore	David	david.christafore@gmail.com	2A
Chung	Seung-hun	chung.615@osu.edu	4B
Connaughton	John	jec@uncc.edu	1A, 2A
Contreras	Sergio	scontre1@illinois.edu	6D
Cornwall	Gary	cornwagi@mail.uc.edu	2D
Court	Christa	ccourt@ufl.edu	3D
Crown	Daniel	crown.15@osu.edu	4B, 6B
Deller	Steven	scdeller@wisc.edu	2C, 6D
Dove	John	jadove@troy.edu	4A
Erfanian	Zohreh	el_erfanian@yahoo.com	2D
Feng	Bo	albus.feng@hotmail.com	5C
Gerlowski	Dan	dangerlowski@verizon.net	2B
Ghosh	Sriparna	srghosh@mix.wvu.edu	6D
Grogan	Jared	Jtg0010@uah.edu	Poster
Guettabi	Mouhcine	mguettabi@alaska.edu	3D
Hefner	Frank	hefnerf@cofc.edu	4A
Hughes	David	dhughe2@gmail.com	5A
Jackson	Randall	Randall.Jackson@mail.wvu.edu	2A
Járosi	Péter	peter.jarosi@mail.wvu.edu	6A
Kim	Jinhyoung	jin.h.kim119@gmail.com	5D
Kolesnikova	Natalia	natalia@olemiss.edu	5C
Komarek	Tim	tim.komarek@gmail.com	6A
Lambert	Dayton	dlamber1@utk.edu	3A, 5A
Lego	Brian	Brian.Lego@mail.wvu.edu	1A
Leguizamon	Susane	susane_d2100@yahoo.com	2A
Leonard	Tammy	tleonard@udallas.edu	2B
Lesage	James	james.lesage@txstate.edu	2D, 5D
Lewis	Willis	lewisw@winthrop.edu	3C
Litt	Wade	wadehlitt@gmail.com	2C
Lombard	John	jlombard@odu.edu	6D
Low	Sarah	slow@ers.usda.gov	6B
Mangano	Jennifer	jrmangano@mix.wvu.edu	Poster
Manic	Marian	manicm@whitman.edu	5C

Manrique H	Johanna	jemanriqueh@gmail.com	4C
Michaud	Gilbert	michaudg@ohio.edu	4C
Miller	Wayne P	wmiller@uaex.edu	3A
Mitchell	Matthew	mattdmitchell@gmail.com	4A
Muldrow	Melody	mlmuldrow@ualr.edu	3C
Naito	Tohru	tohrunaito@gmail.com	5D
Nondo	Chali	nondo.chali@gmail.com	4D
O'Connor	James F	frankoc@bellsouth.net	3B
Oh	Jinhwan	joh@ewha.ac.kr	6C
Perez	Rodrigo	rodrigoperezs@gmail.com	2C, 4B
Pinto	Santiago	santiago.pinto@rich.frb.org	4D
Piskin	Metin	piskin@illinois.edu	4D
Rajbhandari	Isha	isha.3you@gmail.com	3C
Rogers	Cynthia	crogers@ou.edu	1B
Ross	Amanda	aross@cba.ua.edu	2B
Sayago			
Gomez	Juan	juantomas.sayago@gmail.com	5D
Schaeffer	Peter	Peter.Schaeffer@mail.wvu.edu	3D
Schaffer	William	william.schaffer@econ.gatech.edu	4B
Shakya	Shishir	ss0066@mix.wvu.edu	5B
Sloboda	Brian	bsloboda@email.uophx.edu	2D
Stair	Caleb	caleb.a.stair@gmail.com	2A, 4C
Stallmann	Judith	stallmannj@missouri.edu	1A
Stephens	Heather	heather.stephens@mail.wvu.edu	3B, 4D
Sutter	Daniel	dansutter64@gmail.com	1B, 4A
Thomas	Kenneth		1B
Tra	Constant	constant.tra@unlv.edu	3A
Tsvetkova	Alexandra	tsvetkova.alexandra@gmail.com	5A
Tuszynski	Meg	megpatrick11@gmail.com	4A
Von Nessen	Joseph	joey.vonnessen@moore.sc.edu	1A, 2B
Wang	Jia	wangjia1019@gmail.com	1B
Werner	Samantha	slq66@wildcats.unh.edu	6C
Winters	John	jvwinte@okstate.edu	4B, 5C
Woodward	Douglas	douglasp.woodward@gmail.com	2B
Zhang	Min	minzhangzju@hotmail.com	6B
Zimmerman	Brianne	brzimmerman0@gmail.com	4D



Public Policy Analysis: The BBER has a long history of research and analysis of public finance and public policy issues in West Virginia. Recent projects include studies on cigarette excise taxation, personal income tax policy, and Right to Work policy.

Industry Studies: BBER researchers routinely study particular industries for industry and government groups. Our “Coal Production in West Virginia: 2015-2035” has been cited around 100 times by state and national media outlets.

Legislative Testimony: BBER economists formally testify before the West Virginia Legislature on a regular basis. In 2014 a BBER economist testified before the U.S. House of Representatives, Subcommittee on Contracting and Workforce.

Health Policy: Health policy is of vital interest to our state. For instance, we recently examined the possibility of consolidating the state’s public health departments in terms of potential to lower system-wide expenditures and to generate additional revenue.

Energy Policy: West Virginia being an energy state, the BBER regularly studies energy policy issues. Recently we published “Government Incentives to Promote Demand for West Virginia Coal.”

www.be.wvu.edu/bber



Mission. Founded in 1961, the Council for Community and Economic Research (C2ER) is a membership organization that promotes excellence in community and economic research by working to improve data availability, enhance data quality, and foster learning about regional economic analytic methods. C2ER accomplishes this mission by:

- Conducting training, advocacy, and research
- Delivering innovative products and services for researchers
- Developing professional networks

Members. C2ER's 700 members span a broad range of specialty skills and collectively touch all aspects of state and local community and economic development in the U.S. They include research professionals from:

- Chambers of Commerce
- Economic Development Org.
- Government Agencies
- Universities
- Utility Companies
- Workforce Development Boards
- Community Development Org.
- Consultants & Data Providers

Products & Services. The Council for Community and Economic Research (C2ER) produces several proprietary products and provides a variety of services to members and non-members.

Cost of Living Index: The quarterly Cost of Living Index compares cost of living differences between urban areas weighted by different categories of consumer expenditures for mid-management households.

State Business Incentives Database: The State Business Incentives Database is a searchable database of incentive programs used by states for strategic business attraction. It includes more than 1,900 incentive programs organized according to program category, program type, geographic focus, and business need.

State Economic Development Expenditures Database: Collected by aggregating state budget data, the Expenditures Database assesses total resources available for economic development activity across more than 15 functional areas and multiple funding sources using consistent funding categorizations.

Training / Webinars: In cooperation with the LMI Institute, C2ER offers a comprehensive training program for economic development and labor market information analysts and develops and delivers customized training.

Certification: C2ER's primary professional certification, Certified Community Researcher (CCR), is the industry standard for recognizing excellence in community and economic research. CCRs undertake a rigorous course of training and evaluation to earn this distinction.

Weekly Update: The C2ER/LMI Institute Weekly Update is an informational "one-stop" for economic development and labor market researchers.

Annual Conference: The C2ER Annual Conference is the primary national conference for economic development, and is held in conjunction with the LMI Annual Forum.

Technical Assistance: C2ER aids federal and state agencies by conducting surveys, providing facilitation, and implementing one-on-one skill development in using statistics in data-driven decision-making.

PO Box 100127, Arlington, VA 22201 - www.c2er.org



Economic Research Service

ERS Research and Information Products

Publications

Charts

Mapping

The USDA's Economic Research Service produces high quality, objective research and analysis on issues affecting food, agriculture, rural America, and the environment. ERS provides free access to its research publications, charts, mapping tools, data sets **and much more** online at www.ers.usda.gov, here is a sampling:

PUBLICATIONS

Research Reports

In-depth analysis of the issues affecting food, agriculture, rural America, and the environment.
www.ers.usda.gov/publications

Outlook Reports

Market analysis and projections of U.S. and world agricultural production, consumption, and trade
www.ers.usda.gov/publications/outlook

Monthly Magazine – *Amber Waves*

E-zine – www.ers.usda.gov/amber-waves

Tablet app – Get “*Amber Waves*” delivered to your tablet’s mobile bookshelf from iTunes or Google Play

CHARTS

Ag and Food Statistics: Charting the Essentials

A collection of charts and maps with key agricultural and food information. www.ers.usda.gov/essentials

Charts of Note

A daily chart, online and by email delivery
www.ers.usda.gov/ChartsofNote

MAPS

Atlas of Rural and Small Town America

Statistics on people, jobs, agriculture, and county types.
www.ers.usda.gov/data-products/atlas-of-rural-and-small-town-america.aspx

Food Access Research Atlas

Spatial overview of food access indicators for low-income and other neighborhoods by U.S. Census tract.
www.ers.usda.gov/data-products/food-access-research-atlas.aspx

Food Environment Atlas

Compares U.S. counties’ food environment (mix of factors that influence food choices, diet quality, and general fitness of residents). www.ers.usda.gov/foodatlas

Trusted and respected resource for economic modeling and analyses for clients in academia, industry, and government.



*Dr. Alan Hodges, Director; Dr. Christa Court, Assistant Director;
Dr. Mohammad Rahmani, Research Associate*

Over 25 years experience

- » **analyzing the economic impact** of industry activity, commodity production, government regulations or policies, new technologies, or natural disasters
- » **evaluating economic linkages** among industries, institutions, and households
- » **forecasting effects** of market or policy changes

Our Promise

To apply academically rigorous methodologies to our work and to effectively communicate results in a manner that is accessible to a wide variety of audiences.

Our Services

- » regional economic modeling
- » economic impact analysis
- » economic contribution studies

UF | IFAS | **ECONOMIC IMPACT ANALYSIS PROGRAM**
UNIVERSITY of FLORIDA

☎ 352-294-7675

Jacksonville University was founded in 1934, and enrolls more than 4,000 students in over 70 programs including Engineering, Cybersecurity, Music Business, Kinesiology, Business Analytics, Sustainability, and more. It is the oldest and largest private masters university in the North Florida and South Georgia region. The campus, known for its beauty, is located on the eastern shore of the St. Johns River within minutes of downtown Jacksonville. The University campus is all located within a rolling 240-acre riverfront site. Our student body hails from across the country and the world, with about half coming from outside of Florida.



IMPLAN

NOW FEATURING
PANEL DATA

**Statistical analysis with
Implan data will be more
accurate due to these
enhancements:**

- Use of revised raw data
- Wage and salary, and proprietor employment type split
- Consistent estimation methodologies
- Consistent and more detailed sectoring scheme

IMPLAN.COM

